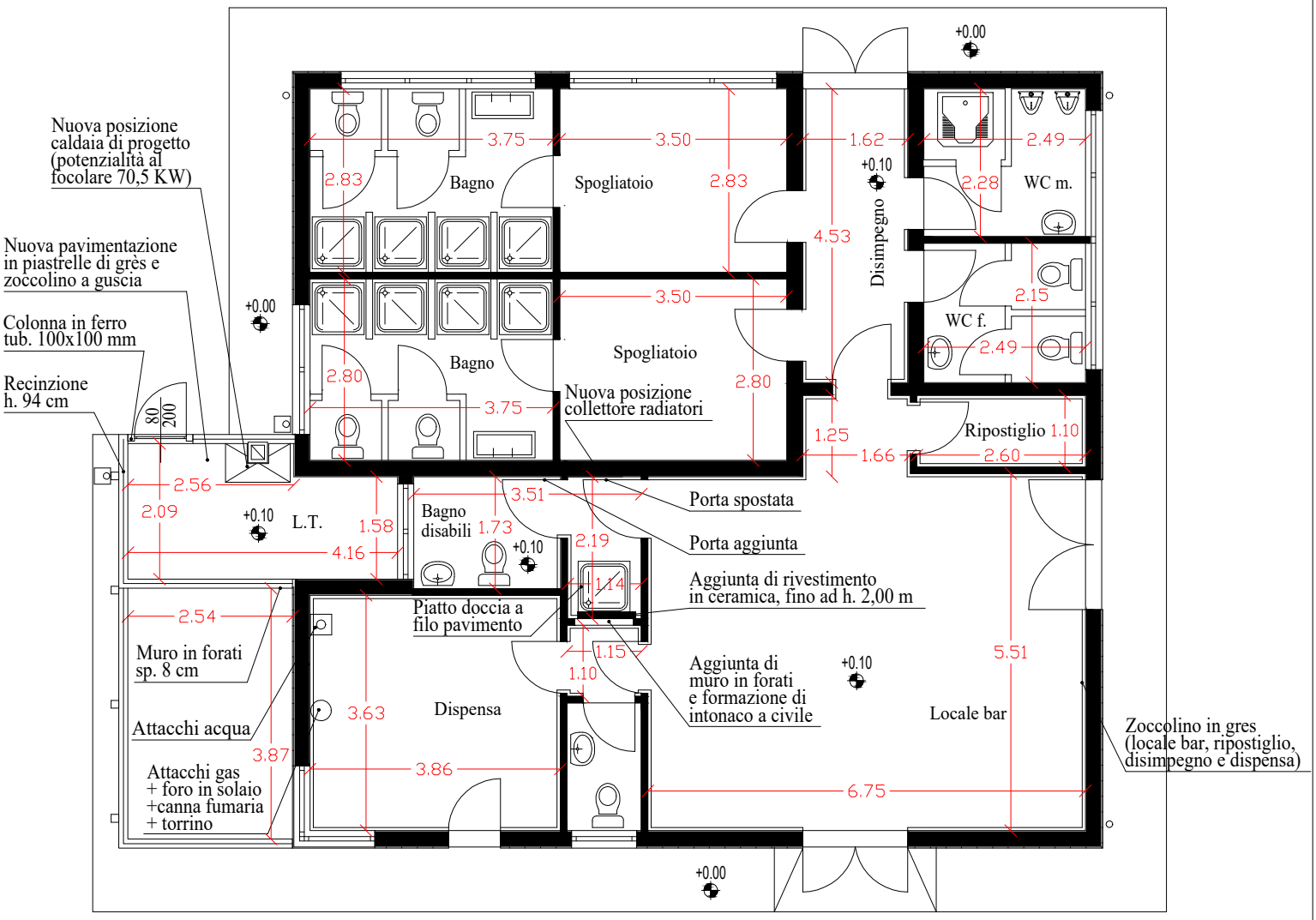

EDIFICIO BAR

CENTRO SPORTIVO
VIA DANTE, LISCATE
F: 4 MAP: 83